Organizational Chart:
Chancellor/President

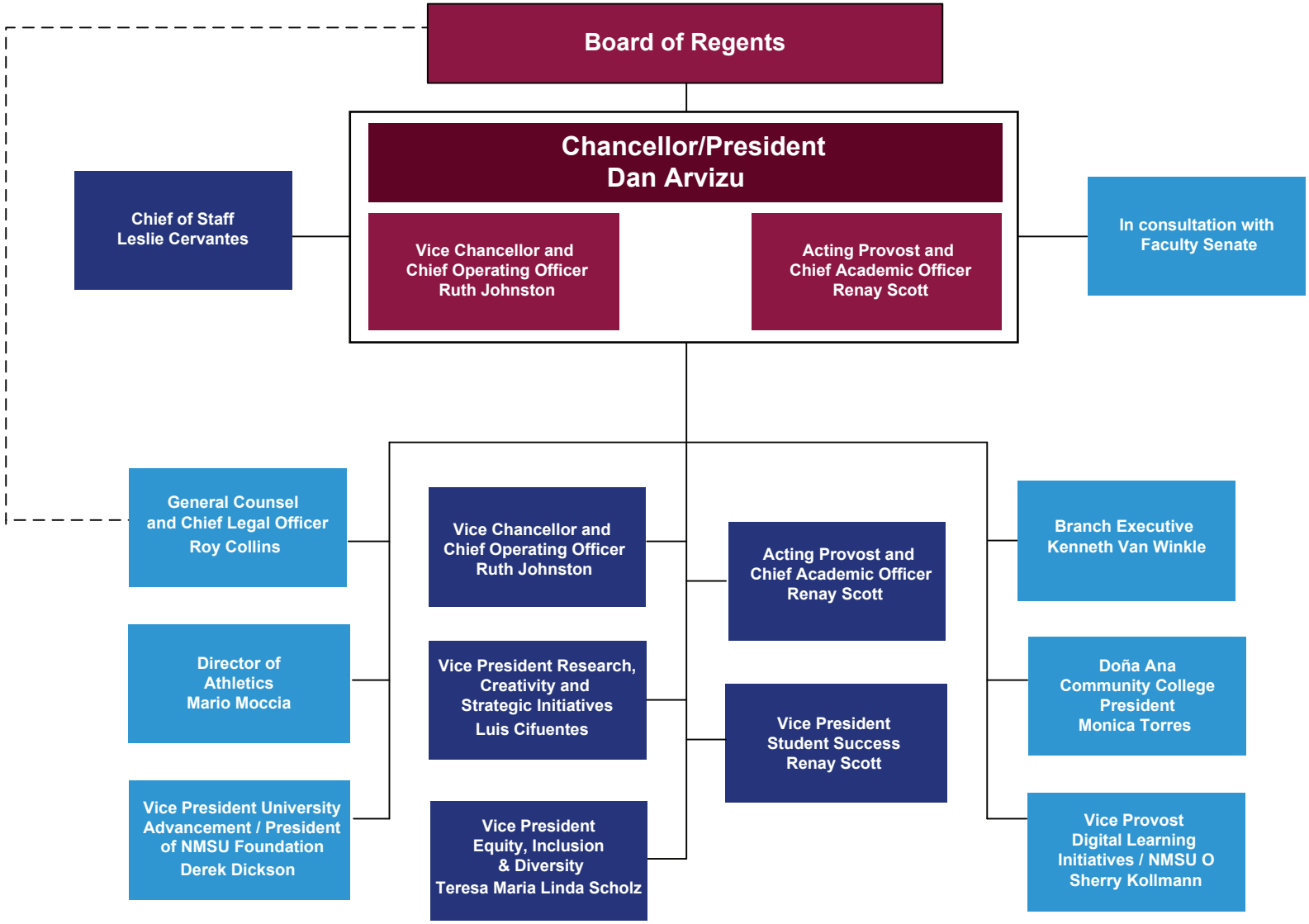

As of January 10, 2022